

MICROFILMED

N/F EVA GOOD



This is to certify that on September 14, 1978, I surveyed the property shown on this plat, known as Lot 247 on Plat of Rockvale, Sec. 2, recorded in the RMC Office of Greenville County in Plat Book QQ on Page 109, and that the property lines, walls and buildings are as shown hereon; that the building located on said lot does not encroach or project on adjacent streets or property, and that no adjacent walls or buildings encroach or project on said premises, and that no utility lines cross this property except as shown hereon.

*James R. Freeland*  
James R. Freeland RLS & PE 4781

This property is not located in a flood hazard area.

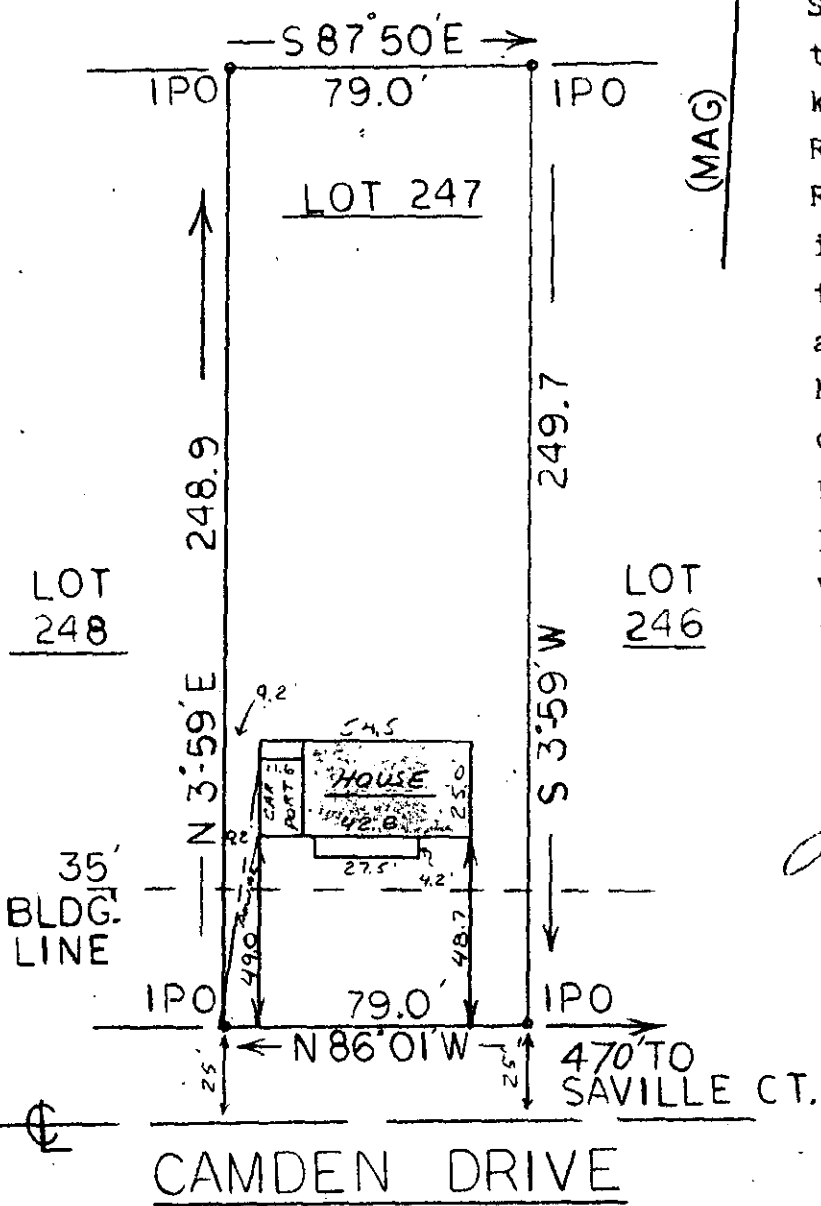

FILED  
GREENVILLE CO. S. C.

SEP 18 11 40 AM '78  
DONNIE S. TANKERSLEY  
R.M.C.

SEP 18 1978

6T-47 ✓

8693

WG 6.2-1-194

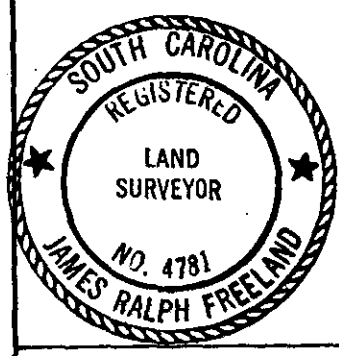

**STATE OF SOUTH CAROLINA  
GREENVILLE COUNTY**

ROCKVALE  
SEC. 2 - LOT 247  
PROPERTY OF  
WILLIAM A. DUVALL  
KELLY A. DUVALL

FREELAND & ASSOCIATES  
Engineers • Land Surveyors  
GREENVILLE, S. C.

SURVEY	JRF
DRAWN	DIC
CHECK	JRF
SCALE	1" = 50'
DATE	9-14-78
DWG. NO.	78-2403

5.275 PER 10E

1.00 M